

Contrabbassi

OGÓLNOPOLSKI KONKURS PERKUSYJNY

CENTRUM EDUKACJI ARTYSTYCZNEJ

„Muzyczna Wiosna”  
Kwiecień 2026

PIOTR A. KOMOROWSKI (1977)

Concertino na wibrafon i orkiestrę kameralną

Concertino for vibraphone and chamber orchestra

PARTYTURA / SCORE

ORCHESTRA

Flauto

Oboe

Clarinetto in B $\flat$

Fagotto

Vibrafono

Violini I

Violini II

Viole

Violoncelli

Contrabbassi

ca 16'

Concertino na wibrafon i orkiestrę kameralną  
Concertino for vibraphone and chamber orchestra

I.

Piotr A. Komorowski (2025)

Allegro ma non troppo

A

pizz.

7 *fp* *mf*

11

15 *f*

19

23

27 *B* arco

32 *C* *p*

42 *D* *fp*

51 *E* 3

4

56

65

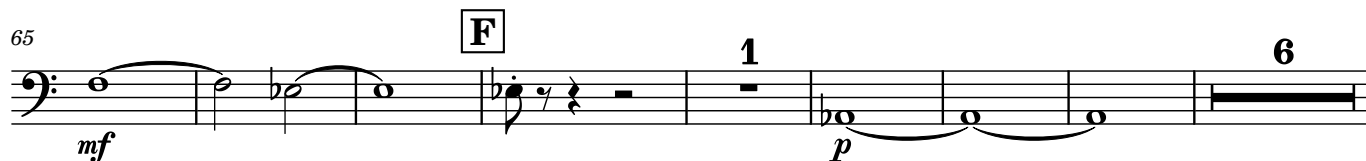

79

86

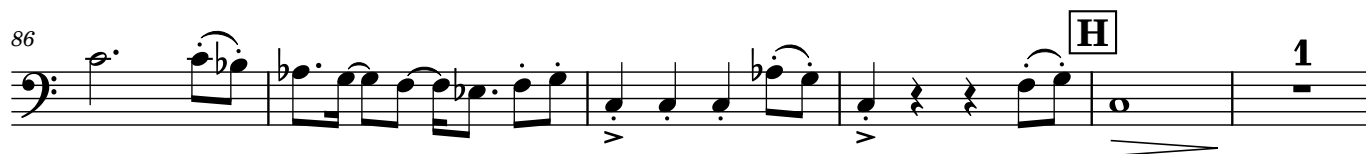

92

96

100

104

112

118

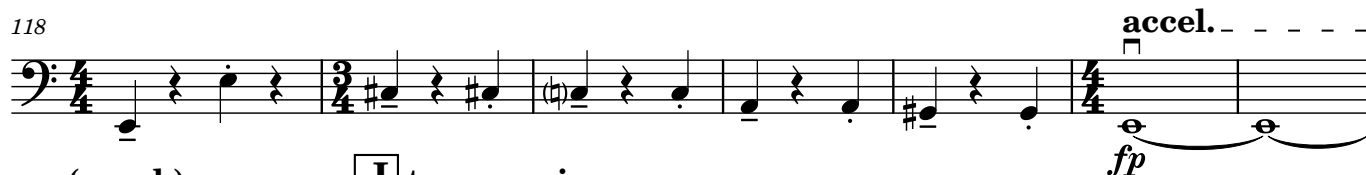

125

130

134

138

142

146

150

157

167

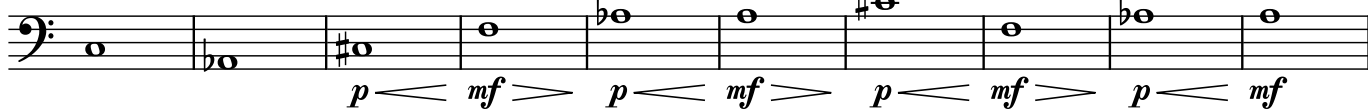

177

192

197

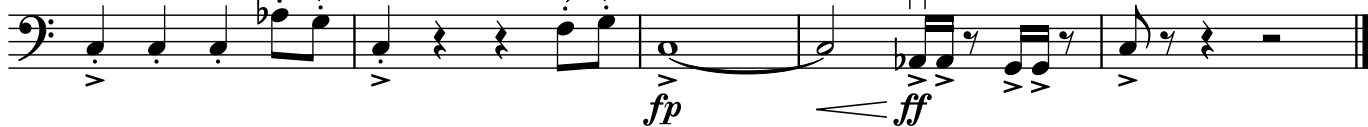

## II.

**Lento** 5 O

11 P **rall.**

19 Q **a tempo**

28 **accel.** - - - **rall.** - - - R **a tempo** 4

37

44 S

52 T

61 U

69 4

## III.

V

Allegro (ca ♩. = 120)

6

pizz.

10

16

26

45

52

X

61

69

77

84

